1:1 문의하기

DC

Straight Collet_스트레이트 콜렛

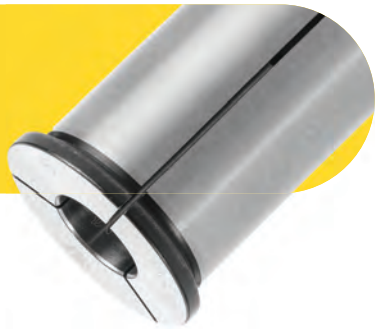

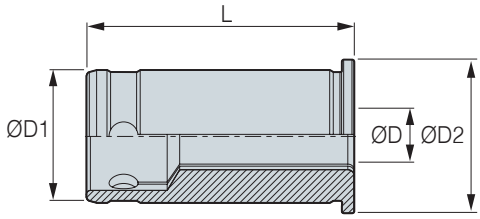

• ● 표시 : 재고관리품

	형번	ØD	L	ØD1	ØD2	kg	포장 무게(kg)	Stock
DC20	DC20-6	6	53	20	25	0.1	0.1	●
	DC20-8	8	53	20	25	0.1	0.1	●
	DC20-10	10	53	20	25	0.1	0.1	●
	DC20-12	12	53	20	25	0.1	0.1	●
	DC20-14	14	53	20	25	0.1	0.1	●
	DC20-16	16	53	20	25	0.1	0.1	●
DC25	DC25-6	6	62	25	29	0.2	0.2	●
	DC25-8	8	62	25	29	0.2	0.2	●
	DC25-10	10	62	25	29	0.2	0.2	●
	DC25-12	12	62	25	29	0.2	0.2	●
	DC25-16	16	62	25	29	0.2	0.2	●
DC32	DC32-6	6	65	32	37	0.2	0.3	●
	DC32-8	8	65	32	37	0.2	0.3	●
	DC32-10	10	65	32	37	0.2	0.3	●
	DC32-12	12	65	32	37	0.2	0.3	●
	DC32-14	14	65	32	37	0.2	0.3	●
	DC32-16	16	65	32	37	0.2	0.3	●
	DC32-19	19	65	32	37	0.2	0.3	●
	DC32-20	20	65	32	37	0.2	0.3	●
	DC32-25	25	65	32	37	0.2	0.3	●
DC42	DC42-6	6	73	42	47	0.5	0.5	●
	DC42-8	8	73	42	47	0.5	0.5	●
	DC42-10	10	73	42	47	0.5	0.5	●
	DC42-12	12	73	42	47	0.5	0.5	●
	DC42-16	16	73	42	47	0.5	0.5	●
	DC42-20	20	73	42	47	0.5	0.5	●
	DC42-25	25	73	42	47	0.5	0.5	●
	DC42-32	32	73	42	47	0.5	0.5	●

(단위 : mm)